VISIT…

LANZAROTE Caliente.COM

Lynney Dee

Miracle Drug

Words by Bono
Music by U2

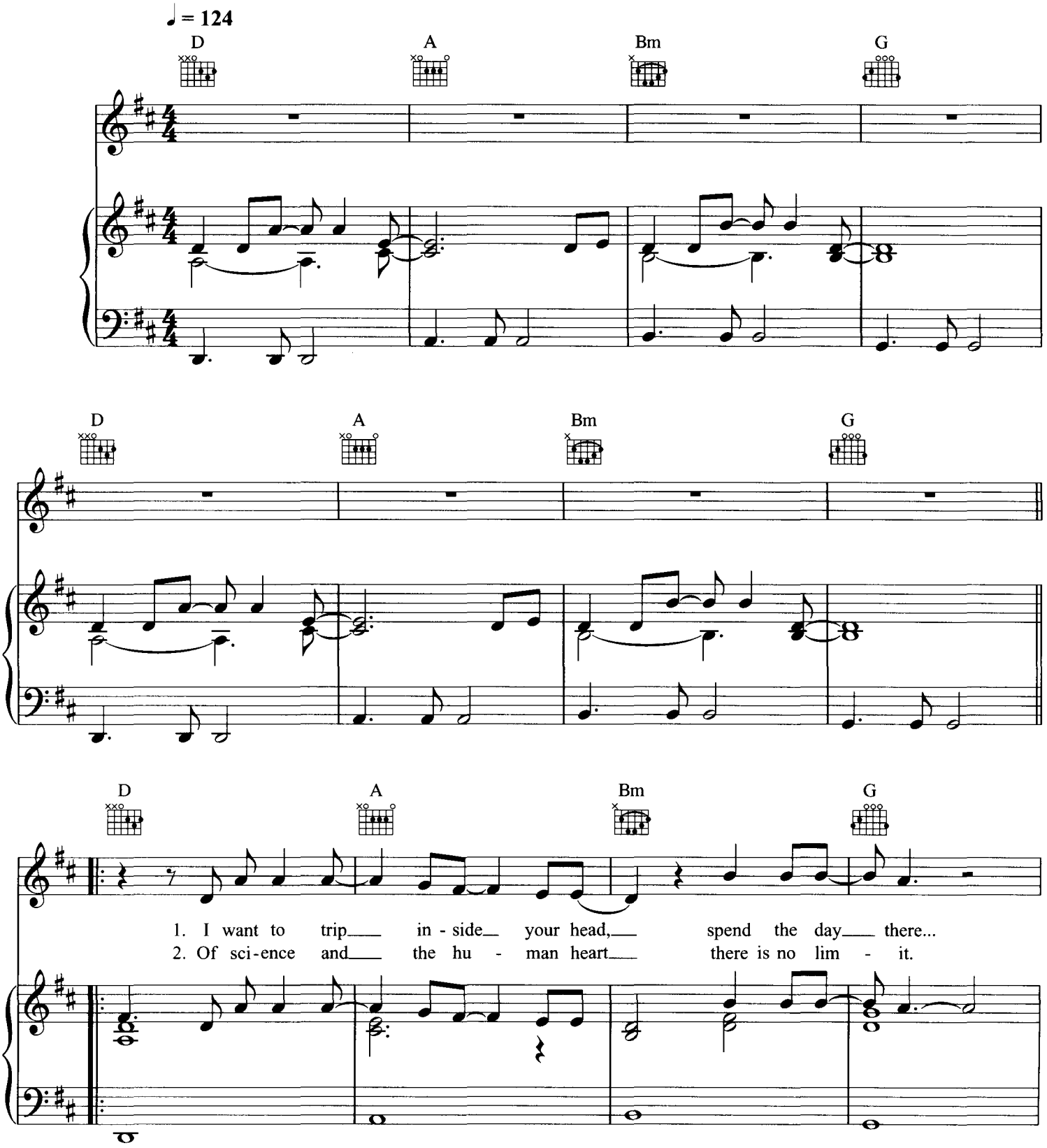

© Copyright 2004 Blue Mountain Music Limited/Mother Music/
Universal International Music Publishing B.V.
All Rights Reserved. International Copyright Secured.

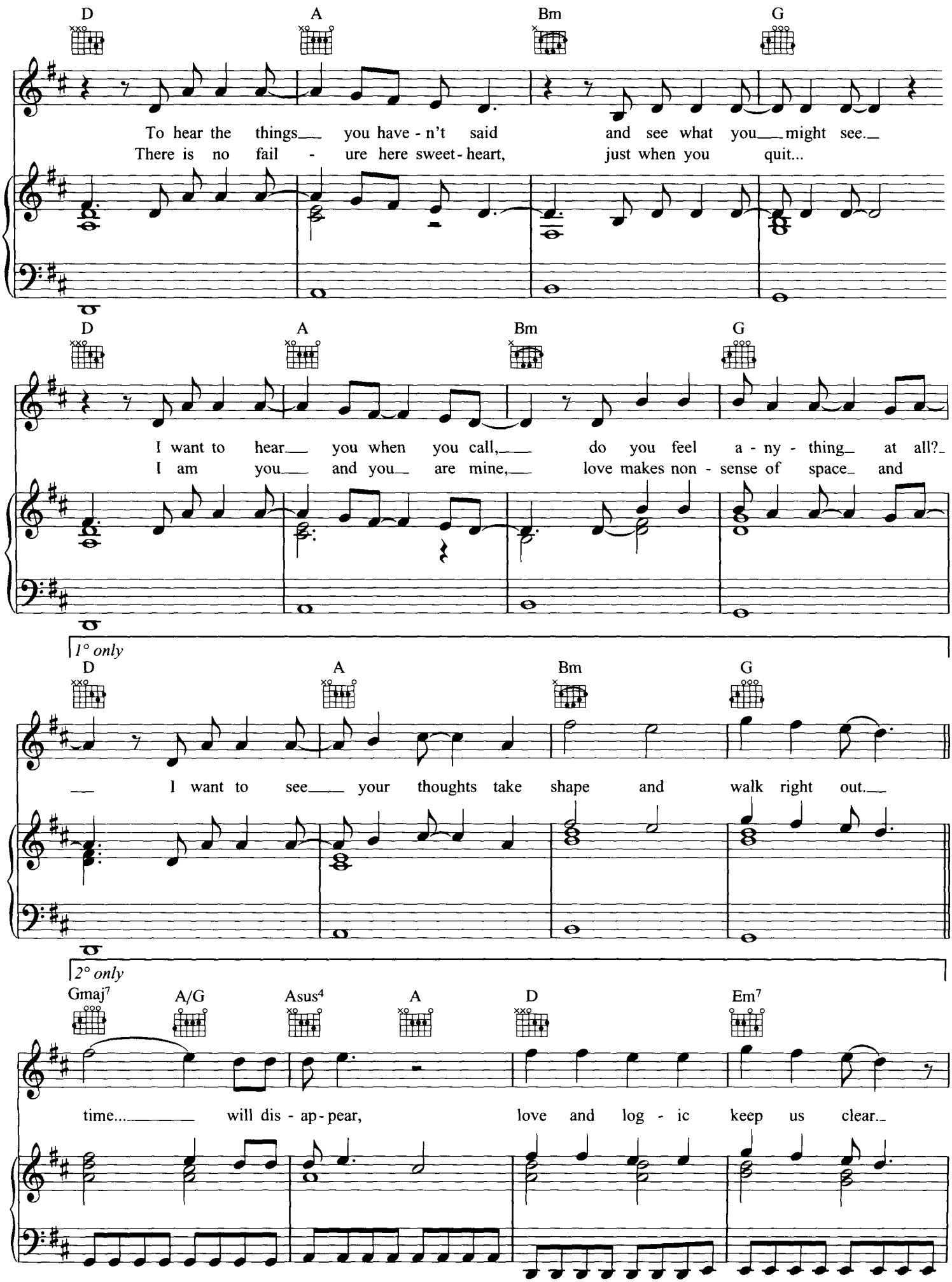
D A Bm G
To hear the things you have - n't said and see what you might see.
There is no fail - ure here sweet - heart, just when you quit...
D A Bm G
I want to hear you when you call, do you feel a - ny - thing at all?
I am you and you are mine, love makes non - sense of space and
1° only
D A Bm G
I want to see your thoughts take shape and walk right out.
2° only
Gmaj7 A/G Asus4 A D Em7
time... will dis - ap - pear, love and log - ic keep us clear.

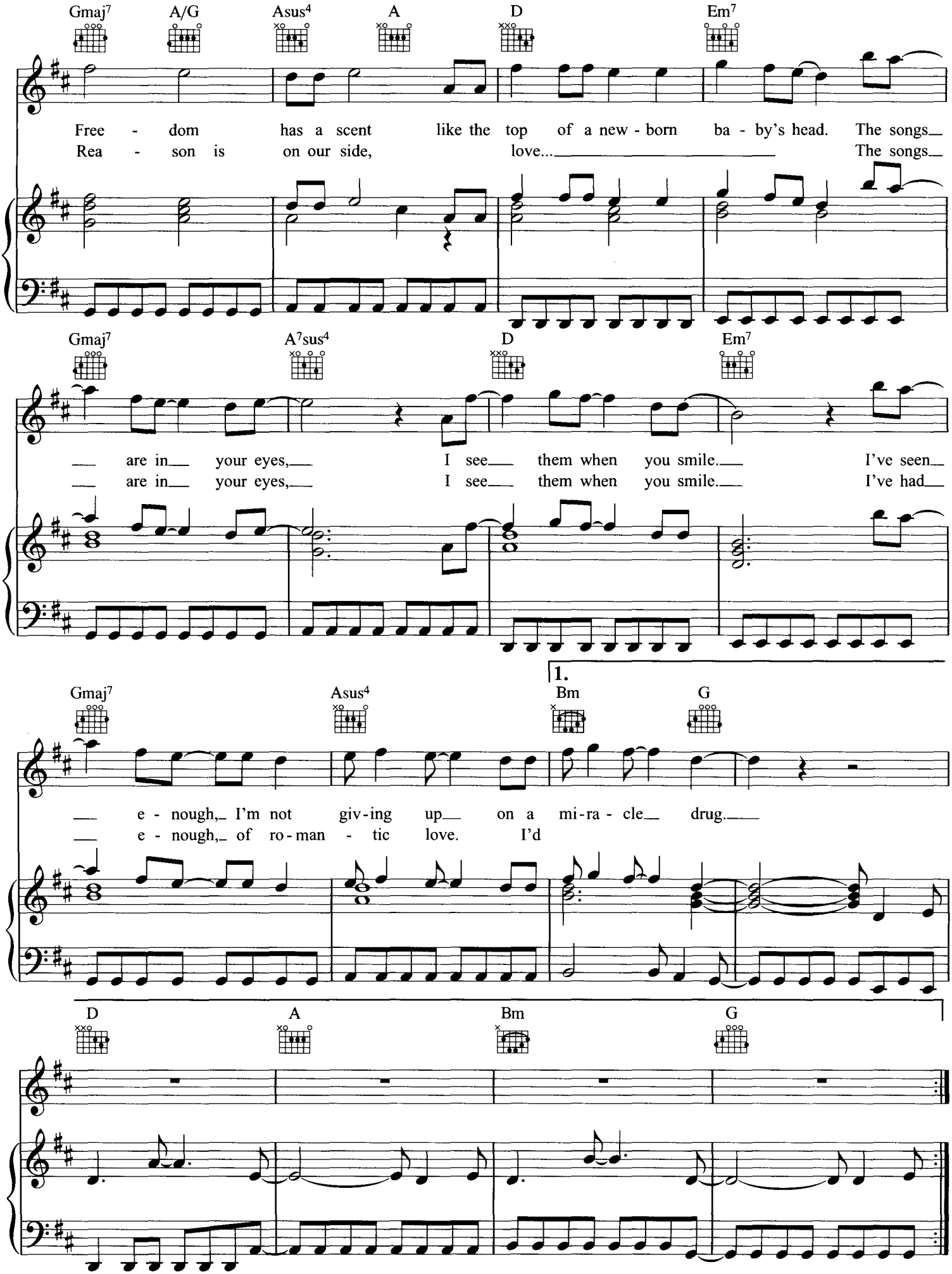
Gmaj7 A/G Asus4 A D Em7
Free - dom has a scent like the top of a new - born ba - by's head. The songs
Rea - son is on our side, love... The songs
Gmaj7 A7sus4 D Em7
are in your eyes, I see them when you smile. I've seen
are in your eyes, I see them when you smile. I've had
1.
Gmaj7 Asus4 Bm G
e - nough, I'm not giv-ing up on a mi-ra - cle drug.
e - nough, of ro-man - tic love. I'd
D A Bm G

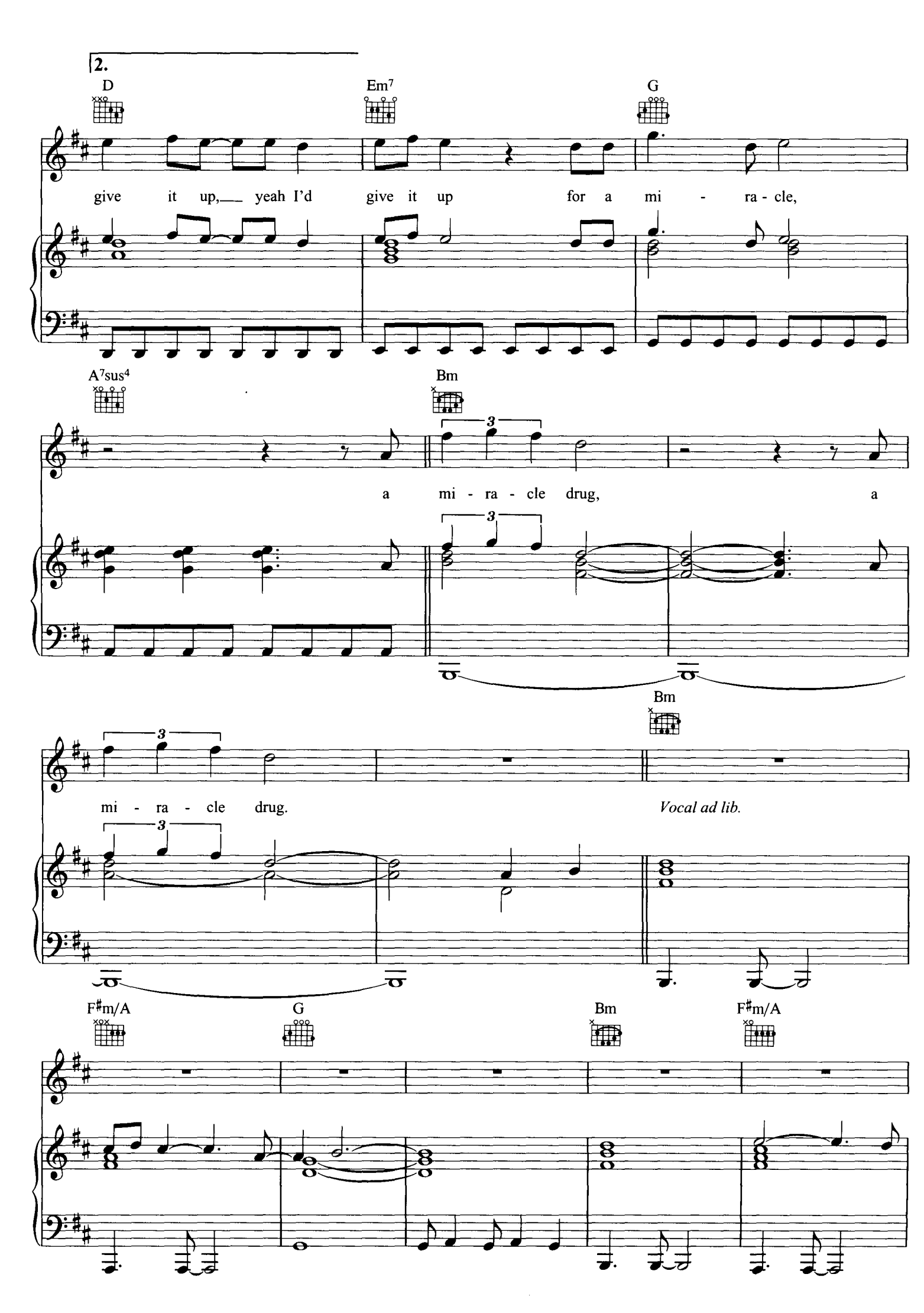
2.
D
Em7
G
give it up, yeah I'd give it up for a mi - ra - cle,
A7sus4
Bm
a mi - ra - cle drug, a
mi - ra - cle drug.
Bm
Vocal ad lib.
F♯m/A
G
Bm
F♯m/A

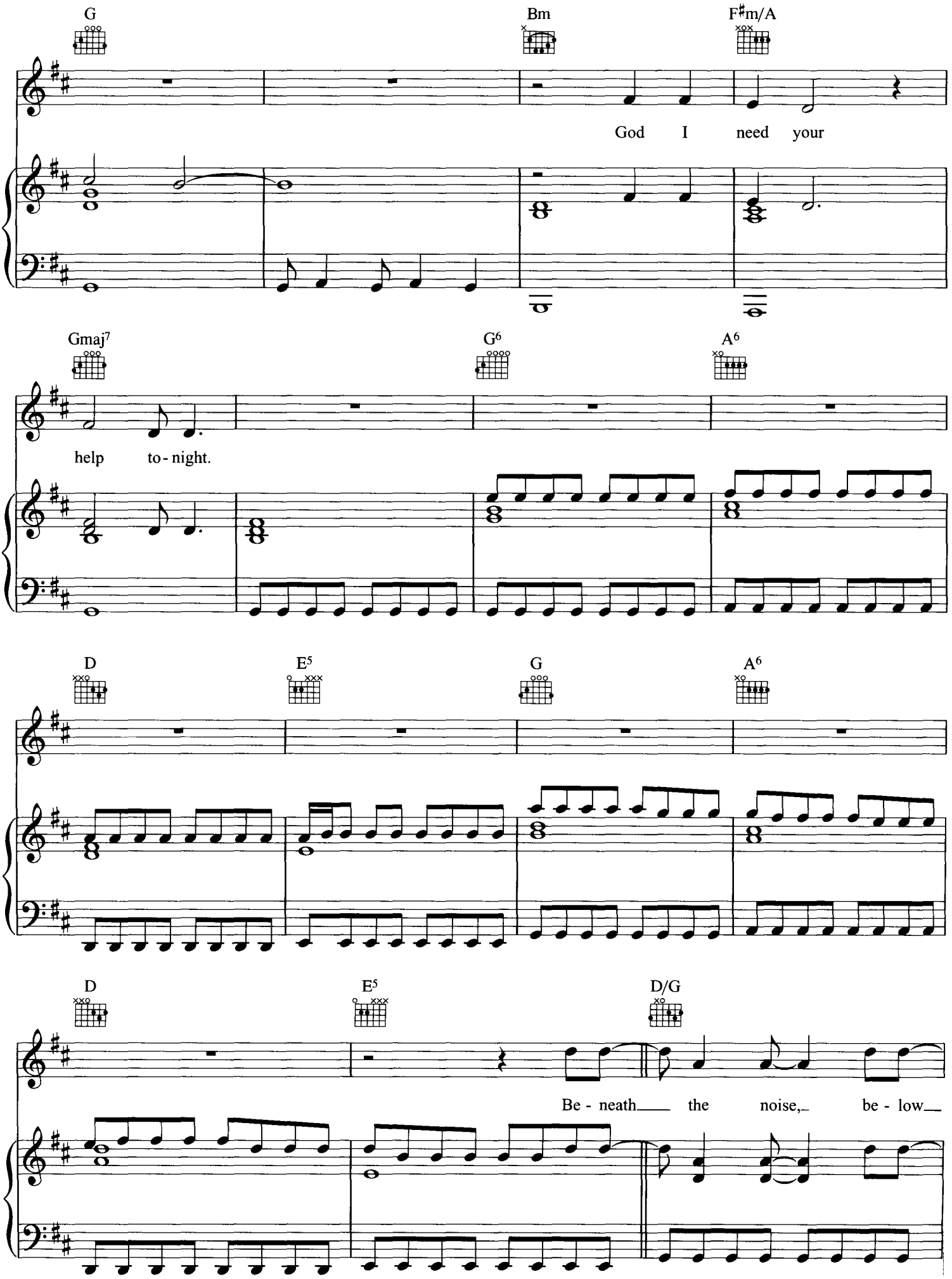
G
Bm
F♯m/A
God I need your
Gmaj7
G6
A6
help to-night.
D
E5
G
A6
D
E5
D/G
Be-neath the noise, be-low

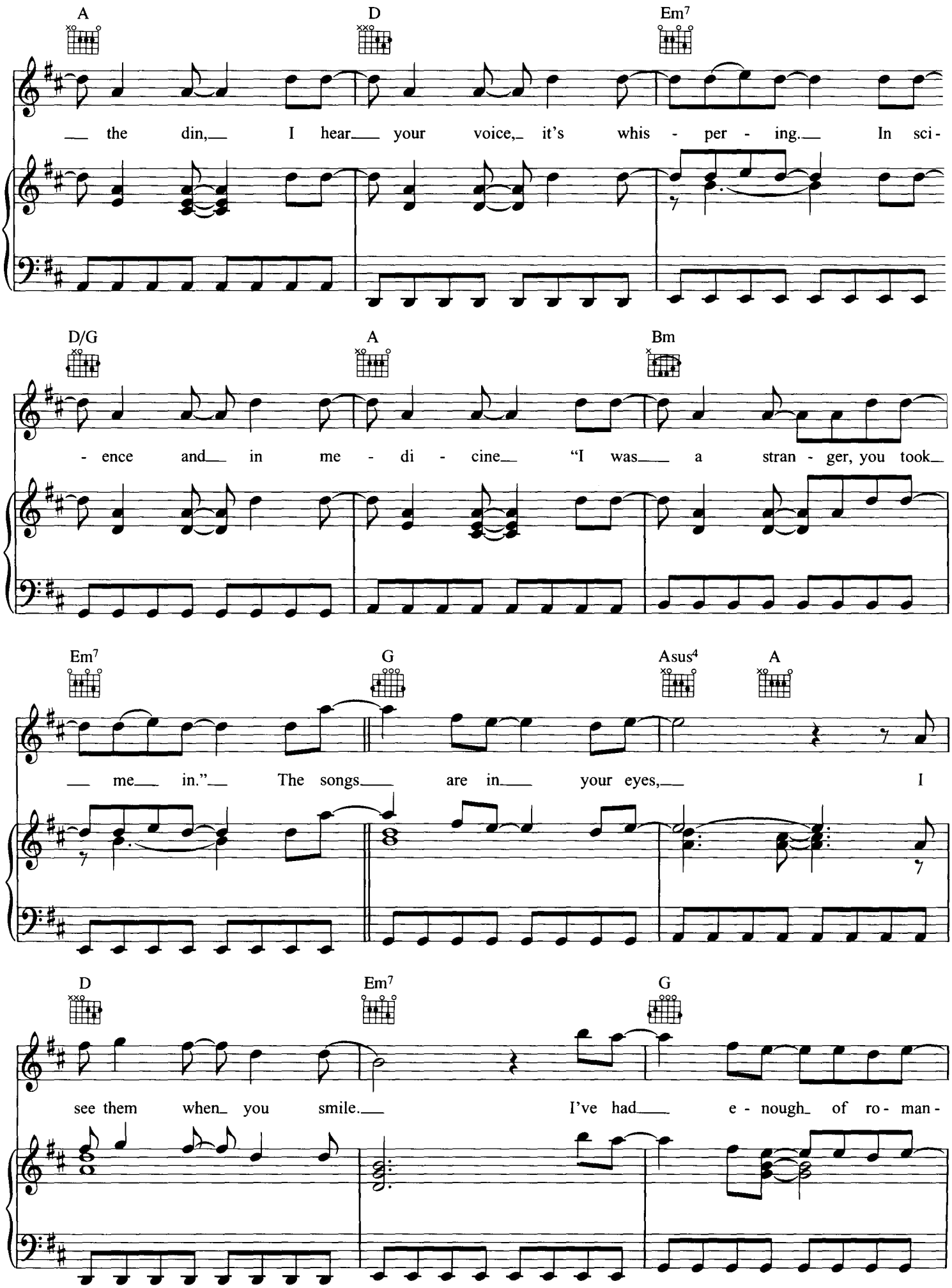
A
D
Em7
the din, I hear your voice, it's whis - per - ing. In sci-
D/G
A
Bm
- ence and in me - di - cine "I was a stran - ger, you took
Em7
G
Asus4
A
me in." The songs are in your eyes, I
D
Em7
G
see them when you smile. I've had e - nough of ro - man-

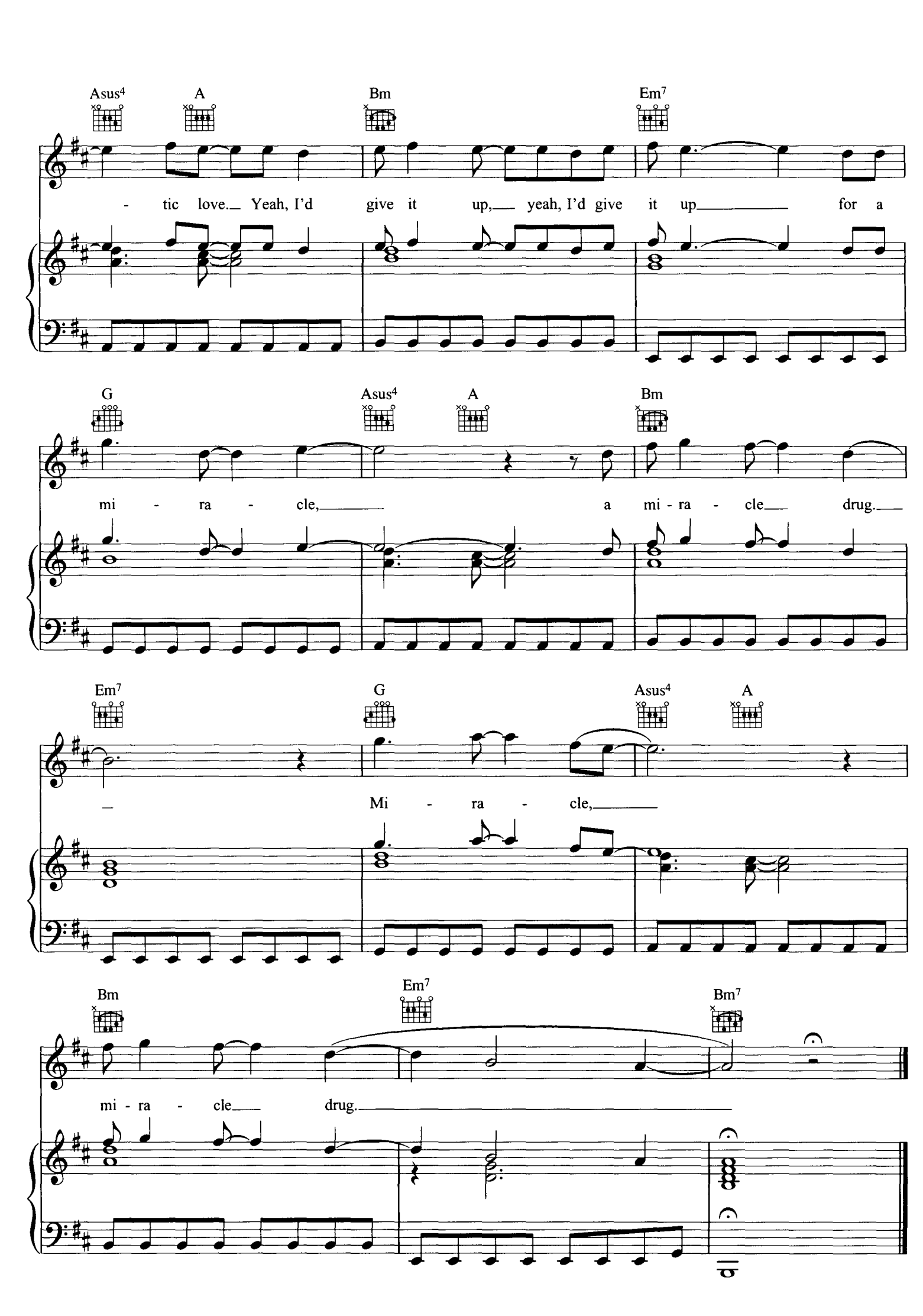
Asus4 A Bm Em7
- tic love. Yeah, I'd give it up, yeah, I'd give it up for a
G Asus4 A Bm
mi - ra - cle, a mi - ra - cle drug.
Em7 G Asus4 A
Mi - ra - cle,
Bm Em7 Bm7
mi - ra - cle drug.